

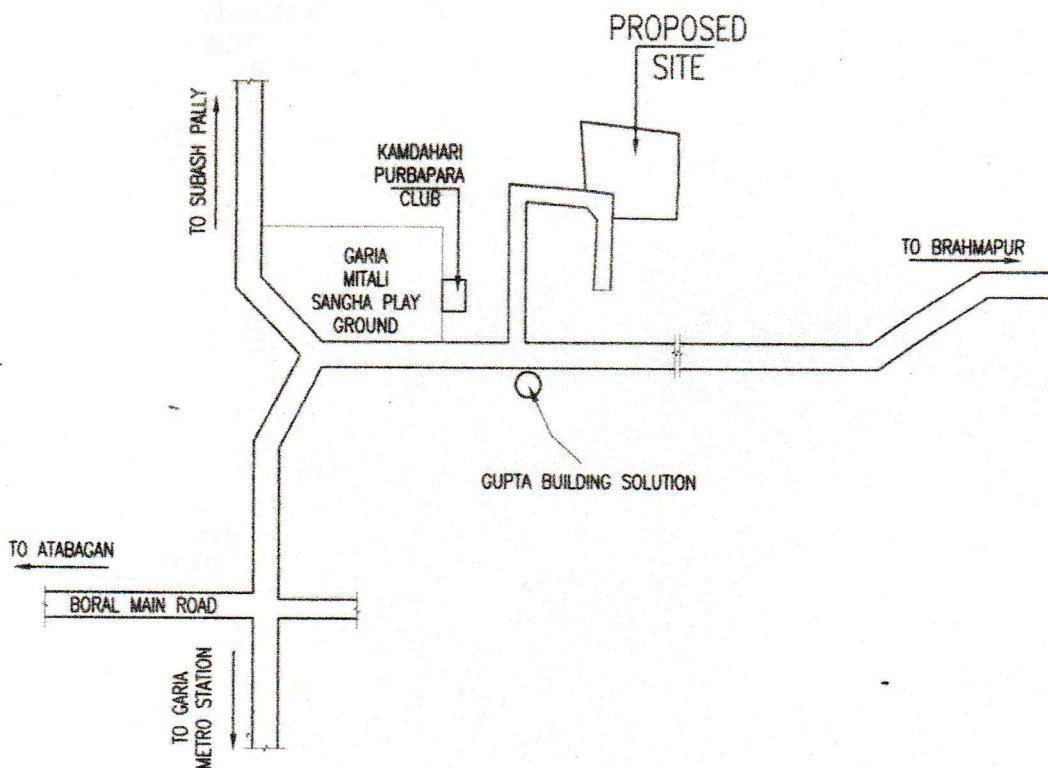

PROPOSED G+III STORIED RESIDENTIAL BUILDING PLAN  
OF HEIGHT 12.500 MT. U/S 393A OF K.M.C. ACT 1980 UNDER  
BUILDING RULE 2009 AT PREMISES NO. 38 KAMDAHARI PURBA  
PARA, WARD NO.- 111, BOROUGH- XI, P.S.- BANSDRONI  
KOLKATA -700084.

UNDER THE KOLKATA MUNICIPAL CORPORATION.

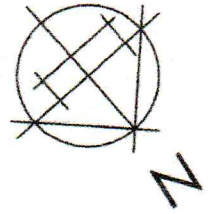

LOCATION PLAN  
WITH ROAD MAP

SCALE=1:4000

  
Hiranmoy Mukherjee  
L.B.S. No. 1350(I)  
The Kolkata Municipal Corporation

SIGNATURE OF L.B.S. / ENGINEER

PROPOSED G+III STORIED RESIDENTIAL BUILDING PLAN  
 OF HEIGHT 12.500 MT. U/S 393A OF K.M.C. ACT 1980 UNDER  
 BUILDING RULE 2009 AT PREMISES NO. 38 KAMDAHARI PURBA  
 PARA, WARD NO.- 111, BOROUGH- XI, P.S.- BANSDRONI  
 KOLKATA -700084.  
 UNDER THE KOLKATA MUNICIPAL CORPORATION.

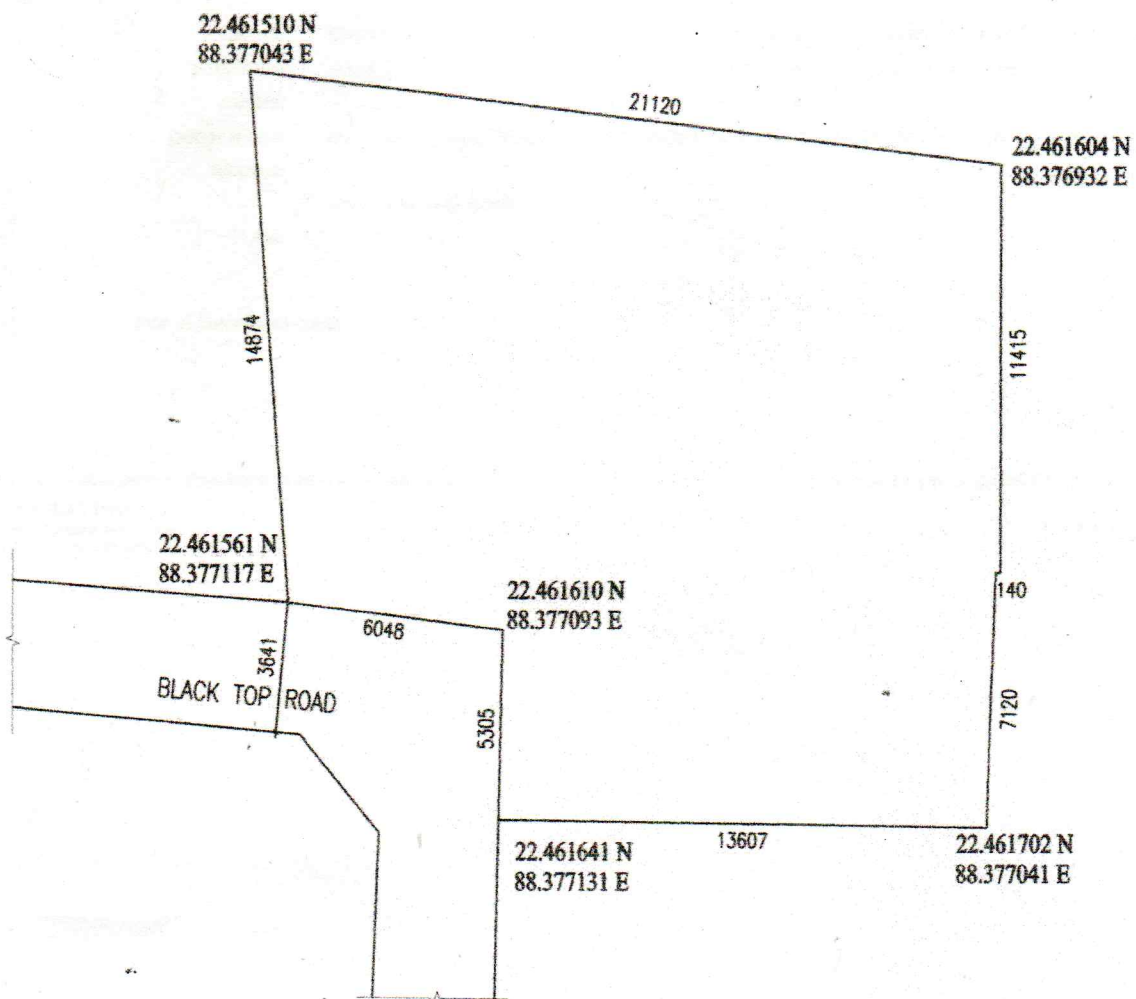
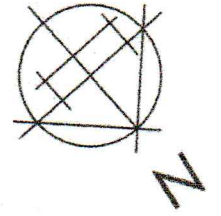

SITE PLAN WITH  
LATITUDE LONGITUDE

  
 Hiranmoy Mukherjee  
 L.B.S. No. 1350(I)  
 The Kolkata Municipal Corporation

SIGNATURE OF L.B.S. / ENGINEER